



All heavy goods vehicles with a Gross Vehicle Weight of more than 3.5 tonnes (since 1 April 2016), as well as all semi-trailer tractors of the N1 category with a body code BC regardless of their weight (since 1 January 2018), must pay a kilometre charge in Belgium. This regulation applies on motorways and several regional and municipal roads. In order to comply with Belgian toll regulations you need to register your vehicle on the Satellic Road User Portal (RUP) or at a Service Point. This document informs you about the documents you will need for your registration.

You will find the following information:

- The data you have to register 2
- Where to find the data 5
- The documents that Satellic accepts as proof 6

Introduction

When registering a vehicle on the Satellic Road User Portal (RUP) or at a Service Point you will be asked to:

- a. Provide certain data about your vehicle
- b. Upload or scan all of the relevant vehicle documents

This document displays the vehicle documents that Satellic accepts as proof for the vehicle data that you should provide.

You need to register:

Vehicle data

<p>Vehicle's country of origin</p> <p>Belgium ▼</p>	<p>Licence plate number</p> <p><input style="width: 95%;" type="text"/></p>
<p>Gross Combination Weight (GCW) [kg] ⓘ</p> <p>0</p>	<p>Emission class ⓘ</p> <p>Choose One ▼</p>

The **Vehicle Registration Certificate (VRC)** must always be uploaded. Without it, your registration cannot be validated and you are not compliant with Belgian toll regulations.

Estonia uses one older version of the VRC. Please follow the instructions related to the correct version of the VRC. A VRC may not always contain the necessary information or proof for the data you have to provide. Without sufficient proof, you may be charged the highest rate or the OBU may be disabled. If the VRC doesn't provide sufficient details or proof it is important that you consult other documents to find this information.

The documents that are accepted for Estonia are (apart from the Vehicle Registration Certificate):

- The Certificate of Conformity 13
- The Manufacturer's plate 14
- The EURO Certificate 14

Upload the documents that provide proof of the values entered. **ALL DOCUMENTS** used for information during registration **MUST BE UPLOADED IN A RUP OR SCANNED AT A SERVICE POINT**. Only then Satellic will be able to validate the data you have entered. By uploading the correct documents, you avoid paying too much toll.

AN OBU IS REQUIRED IF THE TRACTOR UNIT HAS A GROSS VEHICLE WEIGHT OF OVER 3.5 TONNES OR FOR SEMI-TRAILER TRACTORS OF N1 CATEGORY WITH A BODY CODE BC, REGARDLESS OF THEIR WEIGHT.

1. The data you have to register

If you cannot find the requested data on any document you possess, you can consult your vehicle's data after entering your License Plate Number on the website of the Maanteeamet. (<https://eteenindus.mnt.ee/public/soidukTaustakontroll.jsf>).

1.1 The vehicle's Country of Origin

The vehicle's Country of Origin is the country in which your vehicle is registered. It is also the country that has issued your VRC.

1.2 The License Plate Number

The license plate number (LPN) can be found on every VRC. You need to upload the VRC and the correct LPN to comply with regulations for Belgian toll roads.

The field **GROSS COMBINATION WEIGHT RATING (GCWR)** must state the value of the combination of the vehicle and the trailer. This information can be found in fields F.1 and O.1 on the VRC.

1.3 The Gross Combination Weight Rating

There are several factors to consider when looking for the correct weight of your vehicle. If your vehicle cannot tow a trailer, you cannot simply register the Gross Vehicle Weight (GVW: F.1 or F.2 on the VRC). You must prove that your vehicle cannot tow and that the GVW is the maximum permissible weight of your vehicle, using the accepted documents. If you are unable to do so, you will be charged the highest rate. You can prove that your vehicle cannot tow by:

- a) Indicating that the Gross Trailer Weight (GTW; found at field O.1 on the VRC) is "0", "N.A", "---" or something similar.
- b) Indicating that the GCWR in another document is equal to the GVW (F.1) on your VRC.

Please use the overview below to help you define the "Gross Combination Weight Rating" of your vehicle.

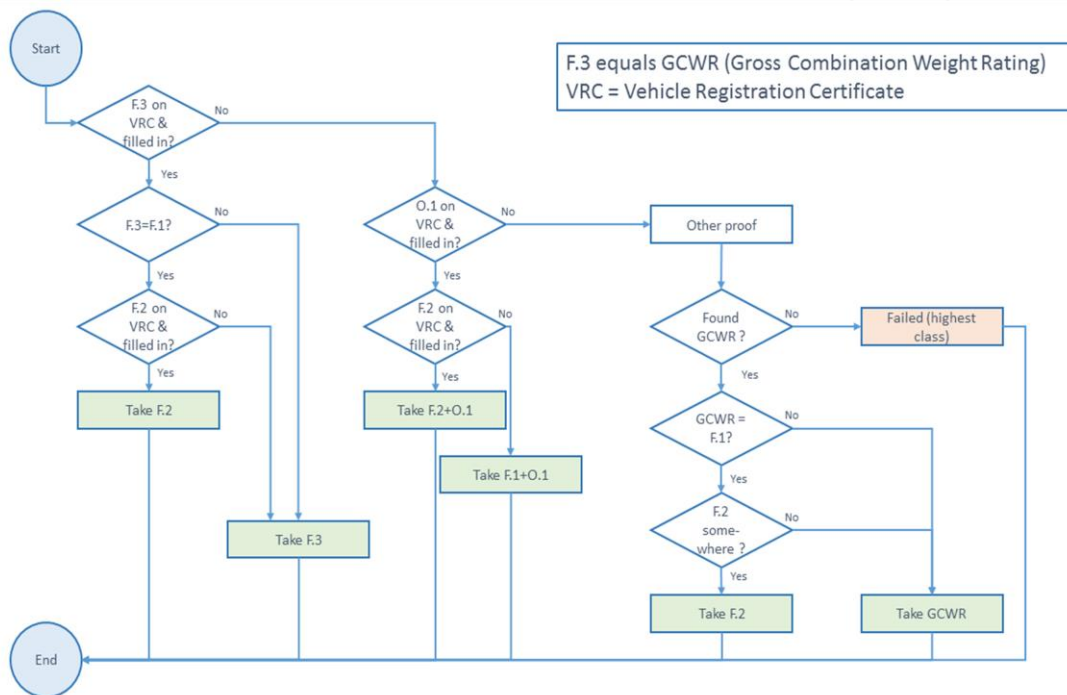

Figure 1: Overview to determine the correct weight to register

An empty GCWR or GTW field is not sufficient as proof that you cannot tow, because these are optional fields. You can leave them empty even if your vehicle can tow.

Keep in mind that if you have an adjusted GVW, this will be indicated in field F.2. In that case you must use F.2 instead of F.1 when referring to your GVW. This does not imply that you can ignore your F.3 weight if you have an F.2 weight.

If your vehicle **can tow**, the GCWR must be provided. This is the combination of the vehicle and the trailer. This value (F.3) is not always on your VRC. However, you can look for the GTW (O.1) and add this weight to the GVW (F.1) or the adjusted GVW (F.2) if this contains another weight.

If you are **unable to find the GCWR (F.3) or GTW (O.1)** on your VRC, you can find them on other documents (which you must also upload during registration). Your GCWR will be on your Certificate of Conformity (p.13) or Manufacturer's plate (p.14).

1.4 The Emission Class

Emission standards

Vehicle registration papers without Euro class

If the emission class is not specified on the vehicle documents, the tax authority uses the following table. Here you will find the category you should use when registering your vehicle. When you know your truck belongs to a better category, you need to request the truck manufacturer a certificate proving the emission class.

EMISSION STANDARDS FOR VEHICLES OF CATEGORY N1	
[€ / km]	DATE OF THE FIRST REGISTRATION OF THE VEHICLE IN BELGIUM OR ABROAD EMISSION STANDARD
Euro 1	1 October 1994 - 31 December 1997
Euro 2	1 January 1998 - 31 December 2001
Euro 3	1 January 2002 - 31 December 2006
Euro 4	1 January 2007 - 31 December 2011
Euro 5	1 January 2012 - 31 August 2016
Euro 6	1 September 2016 - a date to be set by the minister

FOR VEHICLES OF CATEGORY N2	
DATE OF REGISTRATION OF THE VEHICLE AT HOME OR ABROAD	EMISSION NORM
As of 1 October 1993 until 30 september 1996 included	Euro I
As of 1 October 1996 until 30 september 2001 included	Euro II
As of 1 October 2001 until 30 september 2006 included	Euro III
As of 1 October 2006 until 31 december 2011 included	Euro IV
As of 1 January 2012 until 31 augustus 2016 included	Euro V
As of 1 September 2016	Euro VI

FOR VEHICLES OF CATEGORY N3	
DATE OF REGISTRATION OF THE VEHICLE AT HOME OR ABROAD	EMISSION NORM
As of October 1 1993 until September 30 1996 included	Euro I
As of October 1 1996 until September 30 2001 included	Euro II
As of October 1 2001 until September 30 2006 included	Euro III
As of October 1 2006 until September 30 2009 included	Euro IV
As of October 1 2009 until December 31 2013 included	Euro V
As of January 1 2014	Euro VI

Emission standards

for tractors and off-road vehicles

WHEN PHASES ARE INDICATED ON THE REGISTRATION DOCUMENTS OF THE OFF-ROAD VEHICLE

PHASES	EMISSION STANDARD
Phase I	Euro I
Phase II	Euro II
Phase IIIA	Euro III
Phase IIIB	Euro V
Phase IV	Euro VI

WHEN PHASES OR TIERS ARE NOT INDICATED ON THE REGISTRATION DOCUMENTS OF THE OFF-ROAD VEHICLE

DATE OF REGISTRATION OF THE VEHICLE AT HOME OR ABROAD	EMISSION STANDARD	EMISSION STANDARD	EMISSION STANDARD KMH
As of January 1 1999 until December 31 2001 included	Phase I		Euro I
As of January 1 2002 until December 31 2005 included	Phase II		Euro II
As of January 1 2006 until December 31 2010 included	Phase IIIa	Tier 3	Euro III
As of January 1 2011 until December 31 2013 included	Phase IIIb	Tier 4i	Euro V
As of January 1 2014	Phase IV	Tier 4	Euro VI

The emission class is the European emission standard of a vehicle. Those emission classes will be registered as follows: EURO <number>.

In case your emission class is not shown on your vehicle registration certificate, the table above should be consulted to determine your minimum emission class.

For example: If you have a vehicle which was first registered on 27 September 1989, choose "EURO 0". If you have a vehicle which was first registered on June 28, 1999, select 'EURO II'.

In case your vehicle has a different emission class than shown in the table, one of the following documents should be sent along with your vehicle registration certificate:

- A ♦ The Registration Certificate or
- B ♦ Certificate of Conformity or
- C ♦ EURO Certificate

2. Finding Data

Most data can be found on the **VRC**:

- The **Country**
- The **LPN**
- The **GCWR**
Otherwise you can find the GCWR on:
 - The Certificate of Conformity
 - The Manufacturer's plate
- The **Emission Class** cannot be found on the VRC
You can find it on:
 - The Certificate of Conformity
 - The EURO Certificate

3. Detailed breakdown of the accepted documents

The following pages give a detailed description of the documents that Satellic accepts as proof. Please check your documents and use the description below to find the necessary information. (Please keep in mind that not all of these documents must be provided, only the VRC and other documents that prove the values you provide are mandatory).

3.1	Current version of the Vehicle Registration Certificate (from 2014)	7
3.2	How to find the required data on the VRC	8
✓	Licence plate number	8
✓	Weight	9
✓	Emission Class	12
3.3	Certificate of Conformity	13
3.4	Manufacturer's plate	14
3.5	EURO Certificate	14
3.6	Older versions of the VRC	15

Please make sure to **UPLOAD** or scan **EVERY DOCUMENT** you have used to register the mandatory data. Without them, your registration will not be approved.

Note that the **VRC** is **ALWAYS REQUIRED!**

If you provide **INSUFFICIENT** proof to Satellic, you will be charged the highest rate until all proof is presented.

3.1 Current version of the Vehicle Registration Certificate (from 2014)

If you have a current version of the VRC, your registration certificate will look like this:

 <p>EESTI VABARIIK</p> <p>SÕIDUKI REGISTREERIMISTUNNISTUS</p> <p>Permis de circulation / Οσvědhenί o registraci / Registreringsattest / Zulassungsbesehningung / Άδεια κυκλοφοριας/Πιστοποιητικό Εγγραφής / Registration certificate / Certificat d'immatriculation / Carta di circolazione / Transporditeekia registrācijas apliecība / Registrācijas liudzīmas / Forgalmi engedély / Certificat de Registrasjon / Kentelehenovis / Dowód Rejestracyjny / Certificado de matrícula / Osvedhenie o evidencii / Prometno dovoljenje / Reģisterointitodistus / Registreringsbeviset / Certificat de Immatriculare / Свидетельство за регистрация / Prometna dozvola</p> <p>EK 459974</p>			<p>A Registreerimisnärk _____ ID-kood T9120516034</p> <p>B Esmane registreerimine 16.05.2012 B.1 Registreerimine Eestis 16.05.2012</p> <p>E VIN-kood _____ J Sõiduki kategooria N3</p> <p>D.1 Mark DAF</p> <p>D.2 Tüüp/Variant/Version 4X2EXF05</p> <p>D.2 _____</p> <p>D.3 Kaubanduslik nimetus FT XF 105</p> <p>C _____</p>								
<p>Järgmine ülevaatus 05.2015</p> <p>Märge ülevaatusse kohta K.1965862/EST.3043094</p> <p>Allkiri _____</p>	<p>R Sõiduki värv valge Kere tüüp SADUL</p> <p>R.1 Tõrmaht cm³ 12902 R.2 Võimsus kW 340 R.3 Mootori tüüp Diesel</p> <p>F.1 Täismass 18600 F.2 Registrimass kg 18000 G Tühimass 7500</p> <p>S.1 Istekohti koos juhiga 2 S.2 Selsukohti 0 K Kandevõime kg 10500</p> <p>Pikkus mm 6100 Laius mm 2550 Kõrgus mm 4000</p> <p>L Telgi kokku 2 Veotelgi _____ 1 Uete arv 2</p> <p>N Lubatud teljekoormus kg</p> <table border="1"> <tr> <td>1. 7100</td> <td rowspan="4">Registriteljekoormus kg</td> <td>1. 7100</td> </tr> <tr> <td>2. 11500</td> <td>2. 11500</td> </tr> <tr> <td>3. _____</td> <td>3. _____</td> </tr> <tr> <td>4. _____</td> <td>4. _____</td> </tr> </table> <p>O Haagise lubatud suurim mass kg _____ O.1 piduritega 36803 O.2 piduriteta 750</p> <p>Tartu büroo F.3 Autorongi mass kg 44000</p> <p>Allkiri _____</p>		1. 7100	Registriteljekoormus kg	1. 7100	2. 11500	2. 11500	3. _____	3. _____	4. _____	4. _____
1. 7100	Registriteljekoormus kg	1. 7100									
2. 11500		2. 11500									
3. _____		3. _____									
4. _____		4. _____									
<p>Sõiduk registreeritud aastal _____ 201__ a</p> <p>Väljastatud transiitmärk _____ väljasõiduks Eestist</p> <p>Allkiri _____ büroo _____</p> <p>EK 459974</p>	<p>I Väljastamise kuupäev 19.12.2014 H Kehtiv kuni _____</p> <p>K Tüübikinnituse nr _____ Tüübikood C3609S0S012</p> <p>V.7 CO₂ grkm _____ V.9 Heitmenorm EURO V</p> <p>Märkused ÕHKVEDRUSTUS. REHVID: 1.TELJEL: 315/70 R22.5 152/ G, 315/60 R22.5 152/ G, 295/60 R22.5 152/ G; 2.TELJEL: 315/70 R22.5 /145G, 315/60 R22.5 /145G, 295/60 R22.5 /145G.</p> <p>EK 459974</p>										



FRONT

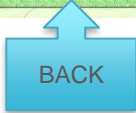



BACK

If you have another version of the VRC, check the [Older versions of the VRC](#) (p.15). In both cases, follow the steps shown under 3.2 to determine your licence plate number, weight and emission class.

3.2 How to find the required data on the VRC

✓ **Licence plate number**

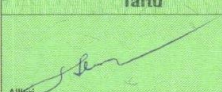
Your licence plate number (LPN) is on the front of your document, next to A.

A Registreerimismärk		D-kood		T9120516034	
B Esmane registreerimine		16.05.2012		Registreerimine Eestis	
				16.05.2012	
E VIN-kood				Sõiduki kategooria	
				N3	
D.1 Merk		DAF			
D.2 Tüüp/Variant/Version		4X2EXF05			
D.2					
D.3 Kaubanduslik nimetus		FT XF 105			
C					
					
R Sõiduki värv					
valge		Kere tüüp			
SADUL					
P.1 Tõõmait cm ³	12902	P.2 Võimsus kW	340	P.3 Mootori tüüp	Diesel
F.1 Täismass	18600	F.2 Registrimass kg	18000	G Tühimass	7500
S.1 Istekohti koos juhiga	2	S.2 Selsukohti	0	K Kandeõõrme kg	10500
Pikkus mm	6100	Laius mm	2550	Kõrgus mm	4000
L Telgi kokku	2	Veotelgi	1	Uste arv	2
N Lubatud teljekoormus kg	1.	7100	Registritelje-koormus kg	1.	7100
	2.	11500		2.	11500
	3.			3.	
	4.			4.	
O Haagise lubatud suurim mass kg		O.1 piduritega	36903	O.2 piduriteta	750
Tartu		büroo	F.3 Autorongi mass kg	44000	
A Kirjeldus					
					
I Väljastamise kuupäev		18.12.2014		H Kehtiv kuni	
K Tüübikinnituse nr		Tüübikood			
		C3609S0S012			
V.7 CO ₂ g/km		V.9 Heitmenorm			
		EURO V			
Märkusad					
ÕHKVEDRUSTUS.					
REHVID: 1.TELJEL: 315/70 R22.5 152/ G, 315/60 R22.5 152/ G, 295/60 R22.5 152/ G;					
2.TELJEL: 315/70 R22.5 /145G, 315/60 R22.5 /145G, 295/60 R22.5 /145G.					
					

A Registreerimismärk

✓ **Weight**

- **STEP 1.** Look for field F.3 (GCWR) on the back of your document.

A Registreerimismärk		ID-kood		T9120516034																																																																									
B Esmane registreerimine		16.05.2012		B.1-Registreerimine Eestis																																																																									
				16.05.2012																																																																									
E VIN-kood			J Sõiduki kategooria																																																																										
			N3																																																																										
D.1 Mark		DAF																																																																											
D.2 Tüüp/Variant/Version		4X2EXF05																																																																											
D.2																																																																													
D.3 Kaubanduslik nimetus		FT XF 105																																																																											
C																																																																													
<table border="1"> <tr> <td>R Sõiduki värv</td> <td colspan="2">valge</td> <td colspan="3">Kere tüüp</td> </tr> <tr> <td></td> <td colspan="2"></td> <td colspan="3">SADUL</td> </tr> <tr> <td>P.1 Tõõmaht cm³</td> <td>12902</td> <td>P.2 Võimsus kW</td> <td>340</td> <td>P.3 Mootori tüüp</td> <td>Diiseli</td> </tr> <tr> <td>F.1 Täismass</td> <td>18600</td> <td>F.2 Registreerimismass kg</td> <td>18000</td> <td>G Tühimass</td> <td>7500</td> </tr> <tr> <td>S.1 Istekohti koos juhiga</td> <td>2</td> <td>S.2 Selsukohti</td> <td>0</td> <td>Kandevõime kg</td> <td>10500</td> </tr> <tr> <td>Pikkus mm</td> <td>6100</td> <td>Laius mm</td> <td>2550</td> <td>Kõrgus mm</td> <td>4000</td> </tr> <tr> <td>L Telgi kokku</td> <td>2</td> <td>Veotelgi</td> <td>1</td> <td>Uete arv</td> <td>2</td> </tr> <tr> <td rowspan="4">N Lubatud teljekoormus kg</td> <td>1.</td> <td>7100</td> <td rowspan="4">Registriteljekoormus kg</td> <td>1.</td> <td>7100</td> </tr> <tr> <td>2.</td> <td>11500</td> <td>2.</td> <td>11500</td> </tr> <tr> <td>3.</td> <td></td> <td>3.</td> <td></td> </tr> <tr> <td>4.</td> <td></td> <td>4.</td> <td></td> </tr> <tr> <td>O Haagise lubatud suurim mass kg</td> <td></td> <td>O.1 piduritega</td> <td>36903</td> <td>O.2 piduriteta</td> <td>750</td> </tr> <tr> <td></td> <td></td> <td>F.3 Autorongi mass kg</td> <td colspan="3">44000</td> </tr> </table>						R Sõiduki värv	valge		Kere tüüp						SADUL			P.1 Tõõmaht cm ³	12902	P.2 Võimsus kW	340	P.3 Mootori tüüp	Diiseli	F.1 Täismass	18600	F.2 Registreerimismass kg	18000	G Tühimass	7500	S.1 Istekohti koos juhiga	2	S.2 Selsukohti	0	Kandevõime kg	10500	Pikkus mm	6100	Laius mm	2550	Kõrgus mm	4000	L Telgi kokku	2	Veotelgi	1	Uete arv	2	N Lubatud teljekoormus kg	1.	7100	Registriteljekoormus kg	1.	7100	2.	11500	2.	11500	3.		3.		4.		4.		O Haagise lubatud suurim mass kg		O.1 piduritega	36903	O.2 piduriteta	750			F.3 Autorongi mass kg	44000		
R Sõiduki värv	valge		Kere tüüp																																																																										
			SADUL																																																																										
P.1 Tõõmaht cm ³	12902	P.2 Võimsus kW	340	P.3 Mootori tüüp	Diiseli																																																																								
F.1 Täismass	18600	F.2 Registreerimismass kg	18000	G Tühimass	7500																																																																								
S.1 Istekohti koos juhiga	2	S.2 Selsukohti	0	Kandevõime kg	10500																																																																								
Pikkus mm	6100	Laius mm	2550	Kõrgus mm	4000																																																																								
L Telgi kokku	2	Veotelgi	1	Uete arv	2																																																																								
N Lubatud teljekoormus kg	1.	7100	Registriteljekoormus kg	1.	7100																																																																								
	2.	11500		2.	11500																																																																								
	3.			3.																																																																									
	4.			4.																																																																									
O Haagise lubatud suurim mass kg		O.1 piduritega	36903	O.2 piduriteta	750																																																																								
		F.3 Autorongi mass kg	44000																																																																										
Tartu																																																																													
<table border="1"> <tr> <td>I Väljastamise kuupäev</td> <td>19.12.2014</td> <td>H Kehtiv kuni</td> <td colspan="3"></td> </tr> <tr> <td>K Tüübikinnitus nr</td> <td></td> <td>Tüübikood</td> <td colspan="3">C3609S0S012</td> </tr> <tr> <td>V.7 CO₂ g/km</td> <td></td> <td>V.9 Heltmenorm</td> <td colspan="3">EURO V</td> </tr> </table>						I Väljastamise kuupäev	19.12.2014	H Kehtiv kuni				K Tüübikinnitus nr		Tüübikood	C3609S0S012			V.7 CO ₂ g/km		V.9 Heltmenorm	EURO V																																																								
I Väljastamise kuupäev	19.12.2014	H Kehtiv kuni																																																																											
K Tüübikinnitus nr		Tüübikood	C3609S0S012																																																																										
V.7 CO ₂ g/km		V.9 Heltmenorm	EURO V																																																																										
Märkused																																																																													
ÕHKVEDRUSTUS.																																																																													
REHVID: 1.TELJEL: 315/70 R22.5 152/ G, 315/60 R22.5 152/ G, 295/60 R22.5 152/ G;																																																																													
2.TELJEL: 315/70 R22.5 /145G, 315/60 R22.5 /145G, 295/60 R22.5 /145G.																																																																													
																																																																													

F.3 Autorongi mass kg 44000

If this field contains a number, this is your vehicle's GCWR (F.3).
If this field is empty, continue to STEP 2.

- **STEP 2.** Look for field O.1 (GTW) on the back of your document.

A Registreerimismärk		ID-kood		T9120516034	
B Esmane registreerimine		16.05.2012		B.1-Registreerimine Eestis	
		16.05.2012			
E VIN-kood			J Sõiduki kategooria		
			N3		
D.1 Mark		DAF			
D.2 Tüüp/Variant/Versioon		4X2EXF05			
D.2					
D.3 Kaubanduslik nimetus		FT XF 105			
C					
R Sõiduki värv					
valge		Kere tüüp			
SADUL					
P.1 Töömaht cm ³	12902	P.2 Võimsus kW	340	P.3 Mootori tüüp	Diiselmootor
F.1 Täismass	18600	F.2 Registreerimismass kg	18000	G Tühimass	7500
S.1 Istekohti koos juhiga	2	S.2 Selsukohti	0	Kandevõime kg	10500
Pikkus mm	6100	Laius mm	2550	Kõrgus mm	4000
L Telgi kokku	2	Vootelgi	1	Uste arv	2
N Lubatud teljekoormus kg		Registritelejekoormus kg			
1. 7100		1. 7100			
2. 11500		2. 11500			
3.		3.			
4.		4.			
O Haegise lubatud suurim mass kg		O.1 piduritega 36903			
Tartu		büroo F.3 Autoro			
I Väljastamise kuupäev		18.12.2014		H Kehtiv kuni	
K Tüübikinnituse nr		C3609S0S012			
V.7 CO ₂ g/km		V.9 Heitmenorm			
		EURO V			
Märksused					
ÕHKVEDRUSTUS.					
REHVID: 1.TELJEL: 315/70 R22.5 152/ G, 315/60 R22.5 152/ G, 295/60 R22.5 152/ G;					
2.TELJEL: 315/70 R22.5 /145G, 315/60 R22.5 /145G, 295/60 R22.5 /145G.					

If this field contains a number, this is your vehicle's GTW (O.1).
If this field is empty, continue to STEP 4.

- **STEP 3.** Add the GTW to the GVW. Look for fields F.1 and F.2 on the back of your VRC.

A Registreerimisnärk		ID-kood		T9120516034	
B Esmane registreerimine		16.05.2012		B.1 Registreerimine Eestis	
				16.05.2012	
E VIN-kood			J Sõiduki kategooria		
			N3		
D.1 Märk		DAF			
D.2 Tüüp/Variant/Versioon		4X2EXF05			
D.2					
D.3 Kaubenduslik nimetus		FT XF 105			
C					
[Redacted]					
[Redacted]					
R Sõiduki värv		valge		Kere tüüp	
				SADUL	
P.1 Töömaht cm³		12902		P.2 Võimsus kW	
				340	
F.1 Täismass		18600		F.2 Registreerimismass kg	
				18000	
S.1 Istekohti koos juhiga		Z		S.2 Seisukohti	
				U	
Pikkus mm		6100		Laius mm	
				2550	
L. Telgi kokku		2		Kõrgus mm	
				4000	
L. Telgi		kokku		Uste arv	
				2	
N Lubatud teljekoormus kg		1. 7100		1. 7100	
		2. 11500		2. 11500	
		3.		3.	
		4.		4.	
O Haagise lubatud suurim mass kg		0.1 piduritega		36903	
		0.2 piduriteta		750	
Tartu		büroo		F.3 Autorongi mass kg	
				44000	
[Redacted]					
[Redacted]					
I Väljastamise kuupäev		18.12.2014		H Kentiv kuni	
K Tüübikinnitus nr				Tüübikood	
				C3609S0S012	
V.7 CO ₂ g/km				V.9 Heitmenorm	
				EURO V	
Märkused					
ÕHKVEDRUSTUS.					
REHVID: 1.TELJEL: 315/70 R22.5 152/ G, 315/60 R22.5 152/ G,					
295/60 R22.5 152/ G;					
2.TELJEL: 315/70 R22.5 /145G, 315/60 R22.5 /145G,					
295/60 R22.5 /145G.					
[Redacted]					

F.1 Täismass 18600 F.2 Registreerimismass kg 18000

Is field F.2 filled out?
 Yes → Add this to the weight you found in STEP 2.
 No → Add the weight at F.1 to the weight you found in STEP 2.

The sum of F.1 or F.2 and the GTW is the weight you must register.

- **STEP 4.** If F.3 and O.1 are not filled out on your document, you will need additional documents to prove your weight.
 See Certificate of Conformity (p.13) or Manufacturer's plate (p.14).

If you find the GCWR on one of these documents, do not forget to **CHECK THE GCWR AGAINST THE GVW!**

✓ **Emission Class**

- **STEP 1.** Look for the field V.9 on the back of your VRC.

A Registreerimismärk		ID-kood		T9120516034	
B Esmane registreerimine		16.05.2012		B.1 Registreerimine Eestis	
		16.05.2012			
E VIN-kood		J Sõiduki kategooria		N3	
D.1 Mark		DAF			
D.2 Tüüp/Variant/Versioon		4X2EXF05			
D.2					
D.3 Kaubanduslik nimetus		FT XF 105			
C					
R Sõiduki värv					
valge		Kere tüüp			
SADUL					
P.1 Töömahu cm ³	12902	P.2 Võimsus kW	340	P.3 Mootori tüüp	Diiseli
F.1 Täismass	18600	F.2 Registreerimismass kg	18000	G Tühimass	7500
S.1 Istekohti koos juhiga	2	S.2 Selsukohti	0	Kandevõime kg	10500
Pikkus mm	6100	Laius mm	2550	Kõrgus mm	4000
L Telgi kokku	2	Veotelgi	1	Uste arv	2
N Lubatud teljekoormus kg		1. 7100		1. 7100	
		2. 11500		2. 11500	
		3.		3.	
		4.		4.	
O Haagise lubatud suurim mass kg		O.1 piduritega		O.2 piduriteta	
Tartu		36903		750	
büroo		F.3 Autorongi mass kg		44000	
I Vajastamise kuupäev					
19.12.2014		H Kehtiv kuni			
K Tüübikinnituse nr		Tüübikood			
		C3608S0S012			
V.7 CO ₂ g/km		V.9 Heitmenorm			
		EURO V			
Märkused					
ÕHKVEDRUSTUS.					
REHVID: 1.TELJEL: 315/70 R22.5 152/ G, 315/60 R22.5 152/ G, 295/60 R22.5 152/ G;					
2.TELJEL: 315/70 R22.5 /145G, 315/60 R22.5 /145G, 295/60 R22.5 /145G.					
670000 73					

V.9 Heitmenorm **EURO V**

If you see “Euro” followed by a number, you must enter this Euro code as your Emission Class.

If you find a different value here, check the Emission Class conversion table (p.17).

- **STEP 2.** If you cannot find the field V.9, you will not be able to find your Emission Class on the VRC. You will need additional documents to prove your Emission Class. See Certificate of Conformity (p.13) or EURO Certificate (p.14)

If your vehicle registration certificate is the **MOST RECENT** one, it is likely that after these steps you will have found all the necessary data (Country, LPN, GCWR and Emission Class). In that case you can return to your registration.

If your vehicle registration certificate is an **OLDER VERSION**, check the Older versions of the VRC (p.15), where you will find images of all older versions with instructions (if any) on how to go through the steps described above.

If you have **NOT FOUND** all of the data needed during registration, please consult the Certificate of Conformity [p.13], Manufacturer's plate [p.14] and EURO Certificate [p.14].

3.3 Certificate of Conformity

The Certificate of Conformity is issued by your vehicle manufacturer. It will be similar to the one below:

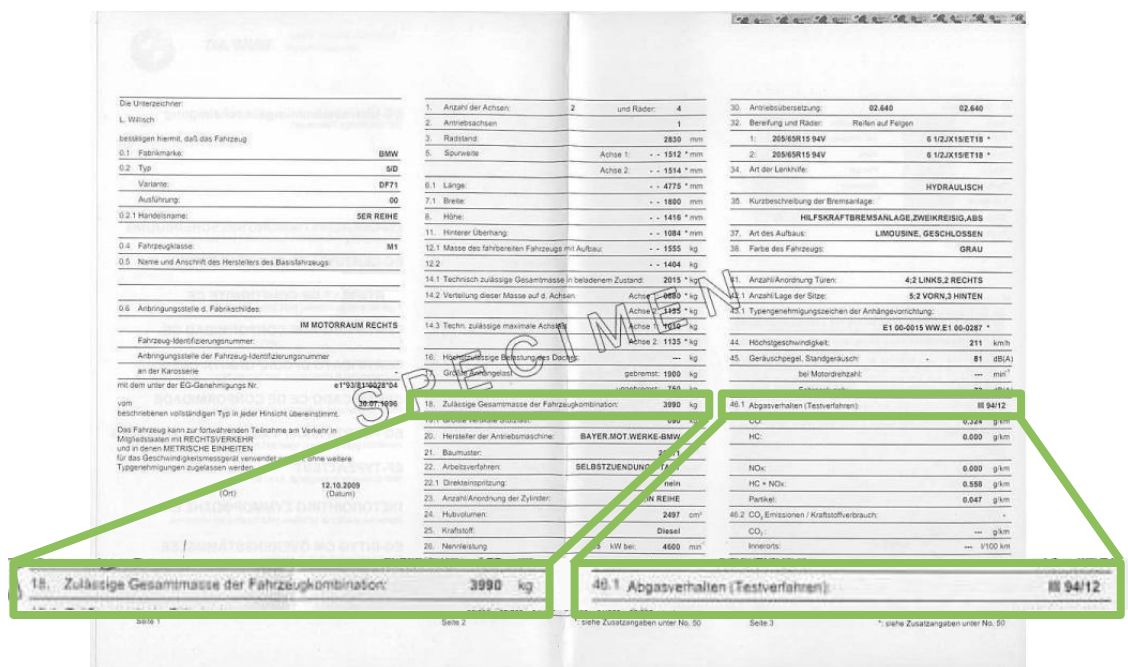

On this document you can find following fields:

	Issued before or in 2009	Issued in or after 2009
GCWR	Field 18	Field 17.4
Emission Class	Field 46.1*	Field 47

*This field contains a code. Check the 4.1 Emission Class conversion table (p.17) to find the corresponding Emission Class for this code.

Please do not forget to **CHECK THE GCWR AGAINST THE GVW!**

3.4 Manufacturer's plate

The manufacturer's plate or VIN plate is a metal plate attached to the framework of your vehicle. It mentions the VIN number of the vehicle, but also the weight values of the vehicle. This plate is made by your vehicle manufacturer. It should be similar to the one below:

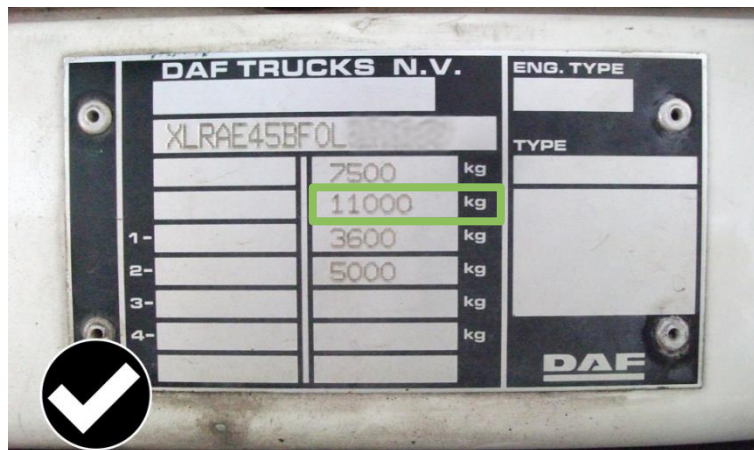

This plate should have the same format throughout Europe. It usually features two columns with weights. The left column represents the national weights, the right column represents the technical weights. You should always register the higher value (in most cases it will be the value in the column on the right). The second row is the value right above the axle weights and always contains the GCWR.

Please do not forget to **CHECK THE GCWR AGAINST THE GVW!**

3.5 EURO Certificate

The EURO Certificate is a certificate stating your vehicle's Emission Class. It is mandatory for ECMT (or CEMT) transport. Its language may vary but it always looks like this:

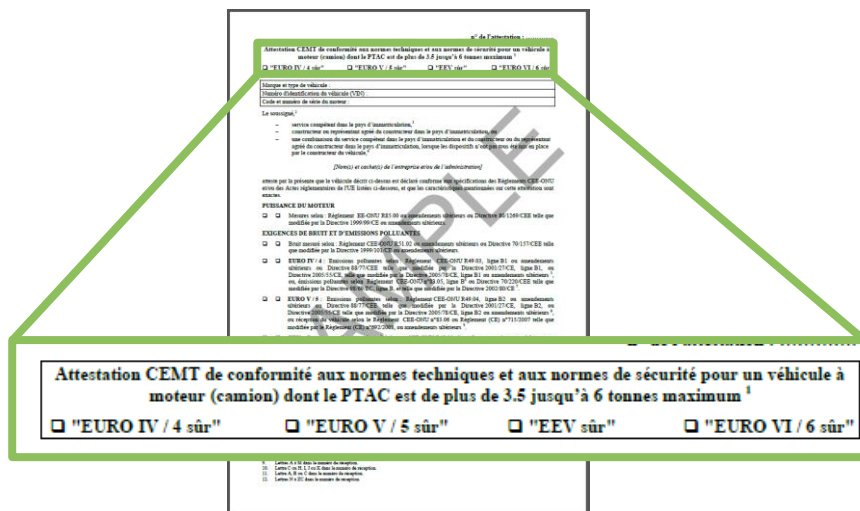

The field at the top of the page shows your vehicle's Emission Class (the relevant field is ticked).

3.6 Older versions of the VRC

✓ **Older version 1**

 <p>EESTI VABARIIK</p> <p>SÕIDUKI REGISTREERIMISTUNNISTUS</p> <p>Permisio de circulación / Osvědčení o registraci / Registreringsattest / Zulassungsbescheinigung / Άδεία κυκλοφορίας / Πιστοποιητικό Εμπιστοσύνης / Registration certificate / Certificat d'immatriculation / Carta di circolazione / Transportlīdzekļa reģistrācijas apliecība / Registrācijas liudijimas / Fogalmi engedély / Certificat ta' Registrazzjoni / Kentekenbewijs / Dowód Rejestracyjny / Certificado de matrícula / Osvedbenie o evidencii / Prometno dovoljenje / Reģistrēšanosludistuss / Registreringsbeviset</p> <p>ARK</p> <p>EB 000000</p>		
<p>Järgmine ülevaatus</p>	<p>Märge ülevaatusse kohta</p>	<p>Altkiri</p>
<p>SPECIMEN</p>		
<p>Sõiduk registreeritud aastal _____ 200__ a seeses</p> <p>Väljastatud transiitmärk _____ väljasõiduks Eestist</p> <p>Altkiri _____ Pitsat _____</p> <p>ARK _____ büroo EB 000000</p>		
<p>A Registreerimismärk</p>		<p>ID-kood</p>
<p>B Esmane registreerimine</p>		<p>Registreerimine Eestis</p>
<p>E VIN-kood</p>		<p>J Sõiduki kategooria</p>
<p>D.1 Mark</p>		
<p>D.2 Tüüp</p>		
<p>D.3 Kaubanduslik nimetus</p>		
<p>C</p> <p>ARK</p> <p>000000 13</p>		
<p>R Sõiduki värv</p>		<p>Kere tüüp</p>
<p>P.1 Tõomaht cm³</p>	<p>P.2 Võimsus kW</p>	<p>P.3 Mootori tüüp</p>
<p>F.1 Täismass</p>	<p>F.2 Registreerimismass kg</p>	<p>G Tühimass</p>
<p>S.1 Istekohti koos juhiga</p>	<p>S.2 Selsukohi</p>	<p>Kandevõime kg</p>
<p>Pikkus mm</p>	<p>Laius mm</p>	<p>Kõrgus mm</p>
<p>L Telgi kokku</p>	<p>Vootelgi</p>	<p>Uste arv</p>
<p>1</p>	<p>2</p>	<p>1.</p>
<p>2</p>	<p>3</p>	<p>2.</p>
<p>3</p>	<p>4</p>	<p>3.</p>
<p>4</p>	<p>Registritelekoormus kg</p>	<p>4.</p>
<p>O Haagise lubatud suurim mass kg</p>		<p>O.1 piduritega</p>
<p>ARK _____ büroo</p>		<p>O.2 piduriteta</p>
<p>Altkiri _____</p>		<p>Pitsat _____</p>
<p>I Väljastamise kuupäev</p>		<p>H Kehtiv kuni</p>
<p>K Tüübikinnitus nr</p>		<p>Tüübikood</p>
<p>Märkused</p> <p>ARK _____ büroo EB 000000</p>		

Your licence plate number (LPN) is on the back of your document, next to A.
 Your GTW is in the back of your document, next to O.1.
 Your GVM is on the back of your document, next to F.2 / F.1.

Follow the steps for the current version (described above) in order to find what you should register. You will not be able to find the Emission Class in this version of the document.

✓ Older version 2



A Registreerimismärk	ID-kood	
Registreerimine Eestis	Tüübikood	
Sõiduki kategooria	D Mark	
E VIN-kood (tehasetähis)	B Esmane registreerimine	
Mudel ja modifikatsioon		
Kere tüüp	Kere (kabliini) värvus	
Mootori tüüp	Töömaht cm ³	Võimsus kW
C Omaniku nimi ja elu- või asukoht		
C Kasutaja nimi		
Järgmine ülevaatus	Märke ülevaatus kohta	Allkiri

Pikkus mm	Laius mm	Kõrgus mm	Lüste arv	
Istekohti koos juhiga	Istekohti juhi kõrval	Telgi kokku	Veotelgi	Kiiruse piirang km/h
Täismass kg	G Tühimass kg	Kandevõime kg	F Registreerimise kg	
Lubatud teljekoormus kg	ees	keskel	taga	
Registri- teljekoormus kg	ees	keskel	taga	
Haagise lubatud suurim mass kg	piduriteta	piduritega		
Rehvi mõõdud esiteljel	või		või	
Rehvi mõõdud keskmisel ja tagaseljel	või		või	
Märkused				
ARK	Büroo	ARK	Büroo	
Allkiri	Piltat	Allkiri	Piltat	
Väljastamise kuupäev	Registrist kustutamise kuupäev			
H Kehitv kuni				
EA 234952				

The LPN (A), the GVW (F.1) and the GTW (O.1) can be found on the VRC. The fields are not labelled A, F.1 and O.1. Instead look for:

Field	EN	EE
A	LPN (Licence Plate Number)	A. Registreerimismärk
F.1	GVW (Gross Vehicle Weight)	Täismass
O.1	GTW (Gross Trailer Weight)	Piduritega

Follow the steps for the current version (described above) in order to find what you should register. You will not be able to find the Emission Class in this version of the document.

4. Appendices

4.1 Emission Class conversion table

The Emission Class should be registered in the following format: EURO <number>. The reference to the Emission Class, which is stated on your documents, may, however, be formulated in a different way.

1. The Emission Class code will often have the following format:

88/77/EEC*2001/27A EC
2001/27A EC

When two codes are mentioned, they are usually separated by an asterisk (*). You can find the first code in the left column of the table below (e.g. 88/77, as in the example above). The letters in this code can be ignored (e.g. EEC, as in the example above). These letters are merely a reference to the European Economic Community/European Commission. The row that contains the first code (e.g. 88/77), also contains the second code that follows the asterisk (2001/27A EC, as in the example above). It is also possible that the code before the asterisk is not mentioned. In that case, you will only find the second code that follows the asterisk. The codes are sorted by year, followed by ascending numbers. When the year/number is followed by a letter, that letter is important to note, as it may determine your vehicle's Emission Class. The symbol "ø" indicates that the code is not followed by a letter. In the table below, the code 2001/100 ø, A indicates two codes: 2001/100 ø (code only) and 2001/100 A (code + letter A). Sometimes, it is the fuel type of your vehicle ("diesel", "benzin", as in the table below), which will determine your Emission Class.

2. In some cases, the Emission Class code may be stated in a totally different way, without a year/number or a number/year:

UN-ECE R49.05A
49-R-05A

In those cases, your code will contain a single letter R, which is preceded or followed by the number "15", "24", "49", or "83" (e.g. "R49" and "49-R", as in the two examples above). That is your primary code. The secondary code starts with a zero (0) and is often followed by a letter (e.g. 05A, as in the example above). Once you have found your primary R-code on your documents, you will find the corresponding secondary code in the corresponding row "R15", "R24", "R49", or "R83" in the table below. The header of the column, which contains your secondary "0-code" indicates your Emission Class in the standardized "EURO <number>" format (e.g. EURO 3, as in the example above). All examples above are for Emission Class EURO 3.

IMPORTANT:

Austria, Denmark, Germany, Hungary, Italy, Norway, Sweden and Switzerland often use non-standard, local codes. These codes are not included in the table below. They may be a single-digit number, e.g. "3", which should not be interpreted as "Euro 3".

Emission Class conversion table¹

	Euro 0	Euro 1	Euro 2	Euro 3	Euro 4	Euro 5	EEV (=Euro 5)	Euro 6	N.a. (=Euro 6)
Euro	00,0	01,1,I	02,2,II	03,3,III	04,4,IV	05,5,V,5a,5b,5c		06,6,VI,6a,6b,6c	
R15	(...)								
R24	(...)								
R49	00 (...) 01 ø,A,(...)	02 ø,A	02 B	03 ø,A 04 ø,A 05 ø,A (...) I,A	03 B,B1,C 04 B,B1,C 05 B,B1,C (...) II,B,B1,C	03 B2,D,E,F,G 04 B2,D,E,F,G 05 B2,D,E,F,G (...) III,B2,D,E,F,G	03 C(-EEV) 04 C(-EEV) 05 C(-EEV),H,I,J,K (...) C(-EEV),H,I,J,K	06 (...) (...) IV	
R83	00 (...) 01 (...) (diesel) 02 ø,A 03 ø,A 04 ø,A	02 B,C (diesel) 03 B,C (diesel)	01 B (petrol) 02 B (petrol) 03 B (petrol) 04 B,C	05 ø,A,I (diesel) (...) I	03 III 04 III 05 B,II (petrol) (...) II	05 J,K,L,M 06 (...) (...) III		07 (...) (...) IV	
70/220	70/220 (...) 74/290 77/102 78/665 83/351 88/76 88/436 89/458 89/491	91/441 ø,A,B 93/59 ø,I,II,III	94/12 96/44 96/69 ø,I,II,III 98/77	98/69 ø,A I,A II,A III 98/77 A (19)99/102 ø,A 2001/1 ø,A 2001/100 ø,A 2002/80 ø,A 2003/76 ø,A 2006/96 ø,A (...) A	98/69 B,B I,B II,B III 98/77 B (19)99/102 B 2001/1 B 2001/100 B 2002/80 B 2003/76 B 2006/96 B (...) B	2006/96 B2,D,E,F,G	2006/96 H,I,J,K		
88/77	88/77 (...)	91/542 ø,A 96/1 ø,A	91/542 B 96/1 B	(19)99/96 ø,A 2001/27 ø,A (...) A	(19)99/96 B,B1,C 2001/27 B,B1,C (...) B,B1,C	(19)99/96 B2,D,E,F,G 2001/27 B2,D,E,F,G (...) B2,D,E,F,G	(19)99/96 C(-EEV) 2001/27 C(-EEV) (...) C(-EEV)		
2005/55	Notes Noten Remarques Aufzeichnungen: (1) Mentioned on the vehicle registration certificate at V.9 (or equivalent) or on the Euro certificate Vermeld op het kentekenbewijs bij V.9 (of equivalent) of op het Euro-certificaat Mentionné sur le certificat d'immatriculation sous V.9 (ou équivalent) ou sur le certificat Euro Anzeigt auf Ihrem Fahrzeugschein bei V.9 (oder gleichwertig) oder auf dem Euro-Zertifikat (2) Light goods vehicles Lichte vrachtwagens Véhicules légers Leichte Nutzfahrzeuge (3) Heavy goods vehicles Vrachtwagens Véhicules lourds Schwerlastfahrzeug (4) Effective date (sale/registration) to effective date of a new standard (type approval) Inwerkingtreding (verkoop/registratie) tot inwerkingtreding van een nieuwe standaard (typegoedkeuring) Entrée en vigueur (vente/enregistrement) jusqu'à l'entrée en vigueur d'une nouvelle norme (approbation type) Inkrafttreten (Verkauf/Anmeldung) bis Inkrafttreten einer neuen Norm (Typgenehmigung).			2005/55 ø,A 2005/78 ø,A 2006/51 ø,A 2006/81 ø,A 2008/74 ø,A (...) A	2005/55 B,B1,C 2005/78 B,B1,C 2006/51 B,B1,C 2006/81 B,B1,C 2008/74 B,B1,C (...) B,B1,C	2005/55 B2,D,E,F,G 2005/78 B2,D,E,F,G 2006/51 B2,D,E,F,G 2006/81 B2,D,E,F,G 2008/74 B2,D,E,F,G (...) B2,D,E,F,G	2005/55 C(-EEV),H,I,J,K 2005/78 C(-EEV),H,I,J,K 2006/51 C(-EEV),H,I,J,K 2006/81 C(-EEV),H,I,J,K 2008/74 C(-EEV),H,I,J,K (...) C(-EEV),H,I,J,K		
715/2007				692/2008 A,B,C,D,E,F,G,H,I,J,K,L,M 566/2011 A,B,C,D,E,F,G,H,I,J,K,L,M 459/2012 F,G,H,I,J,K,L,M 630/2012 F,G,H,I,J,K,L,M 143/2013 F,G,H,I,J,K,L,M 171/2013 F,G,H,I,J,K,L,M 195/2013 F,G,H,I,J,K,L,M 133/2014 J,K,L,M 136/2014 J,K,L,M (...) A,B,C,D,E,F,G,H,I,J,K,L,M	692/2008 N,O,P,Q,R,S,T,U,V,W,X,Y 566/2011 N,O,P,Q,R,S,T,U,V,W,X,Y 459/2012 N,O,P,Q,R,S,T,U,V,W,X,Y,ZA,ZB,ZC 630/2012 N,O,P,Q,R,S,T,U,V,W,X,Y,ZA,ZB,ZC 143/2013 Q,R,S,T,U,V,W,X,Y,ZA,ZB,ZC 171/2013 Q,R,S,T,U,V,W,X,Y,ZA,ZB,ZC 195/2013 Q,R,S,T,U,V,W,X,Y,ZA,ZB,ZC 133/2014 T,U,V,W,X,Y,ZA,ZB,ZC 136/2014 T,U,V,W,X,Y,ZA,ZB,ZC,ZE,ZF 582/2011 (...) (...) N,O,P,Q,R,S,T,U,V,W,X,Y,ZA,ZB,ZC	459/2012 ZX,ZY,ZZ 630/2012 ZX,ZY,ZZ 143/2013 ZX,ZY,ZZ 171/2013 ZX,ZY,ZZ 195/2013 ZX,ZY,ZZ 133/2014 ZX,ZY,ZZ 136/2014 ZX,ZY,ZZ			
595/2009				64/2012 A,B,C 133/2014 A,B,C 136/2014 A,B,C (...) A,B,C					